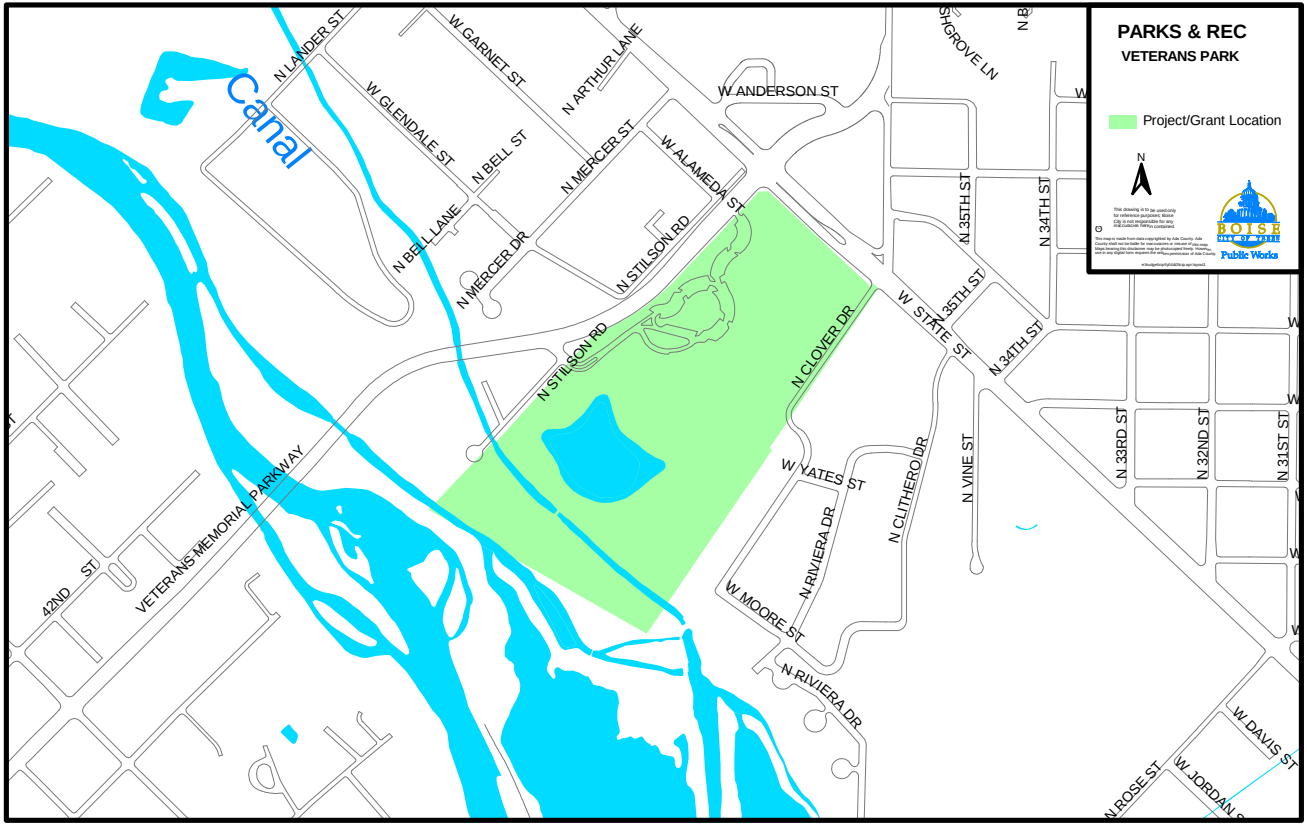
PARKS & REC
VETERANS PARK
Project/Grant Location
N
This drawing is for ad-valorem only for reference purposes. Boise City is not responsible for any inaccurate features contained
This map is made from data copyrighted by Ada County. Ada County shall not be liable for inaccuracies or errors of data. Maps bearing this disclaimer may be photocopied freely. However, use in any digital form requires the express permission of Ada County
BOISE CITY OF TRUE
Public Works
Canal
N LANDER ST
W GARNET ST
N ARTHUR LANE
W GLENDALE ST
N BELL ST
N MERCER ST
W ALAMEDA ST
W ANDERSON ST
SHGROVE LN
N BELL LANE
N MERCER DR
N STILSON RD
N 35TH ST
N 34TH ST
W STATE ST
N CLOVER DR
N 33RD ST
N 32ND ST
N 31ST ST
W YATES ST
N CLITHERO DR
N VINE ST
N RIVIERA DR
W MOORE ST
42ND ST
VETERANS MEMORIAL PARKWAY
W DAVIS ST
N ROSE ST
W JORDAN